

PLAT OF SURVEY
-OF-

LOTS 1504-1509, BLOCK 25, LAKE COMO BEACH SUBDIVISION, ACCORDING TO THE
RECORDED PLAT THEREOF. SAID LAND BEING IN THE TOWN OF GENEVA, COUNTY
OF WALWORTH AND STATE OF WISCONSIN.

SURVEY FOR: MIKE HERWALD PROPOSED ADDRESS: _____ NARCISSUS RD.
EXISTING TOP OF FOUNDATION: 111.8

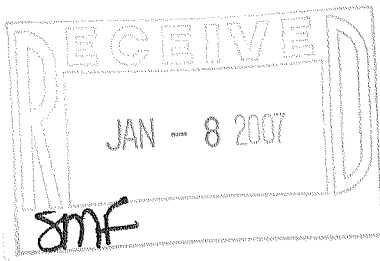

I HEREBY CERTIFY THAT THE EXISTING
FOUNDATION SHOWN ON THIS PLAT OF
SURVEY IS LOCATED AS SHOWN THUS (),
DATED THIS 16TH DAY OF AUGUST, 2006.

Robert J. Wetzel
ROBERT J. WETZEL S-1778

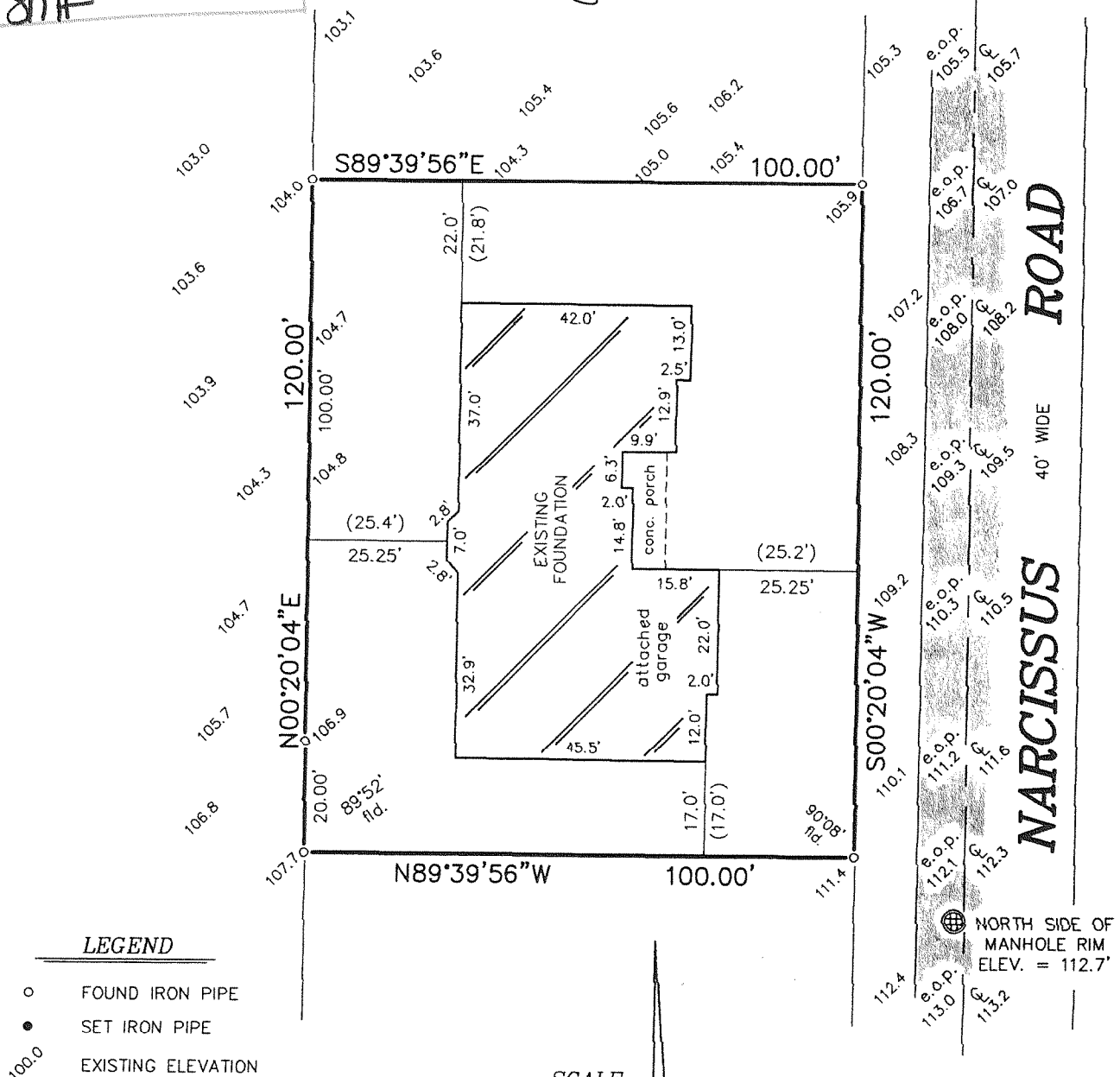

- LEGEND**
- FOUND IRON PIPE
 - SET IRON PIPE
 - 100.0 EXISTING ELEVATION

"I hereby certify that I have surveyed the above described property and that the above map is a correct representation thereof and shows the size and location of the property, its exterior boundaries, the location of all visible structures and dimensions of all principal buildings thereon, boundary fences, apparent easements, roadways and encroachments, if any."

"This survey is made for the use of the present owners of the property, and those who purchase, mortgage, or guarantee the title thereto within one year from date hereof."

SCALE:

1" = 30'

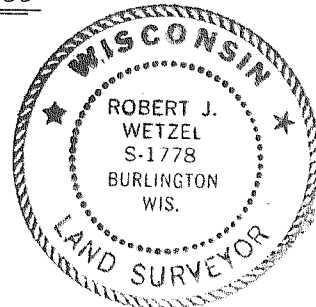

THIS IS NOT AN ORIGINAL PRINT
UNLESS THIS SEAL IS RED.



B.W. SURVEYING, INC.

412 N. PINE STREET
BURLINGTON, WI 53105
(262)-767-0225

Robert J. Wetzel
ROBERT J. WETZEL S-1778

REVISED: JULY 11, 2006
JUNE 27, 2006

DATE

7296
JOB NUMBER